



Certificate of Analysis

Sample: Blue Widow
Date Tested: 2/8/2015
Test Result UID: ANL20150124A062592
WSLCB Tracking: 6033 4487 7000 0149

<http://anl360.com/344290>

Photographs



25x

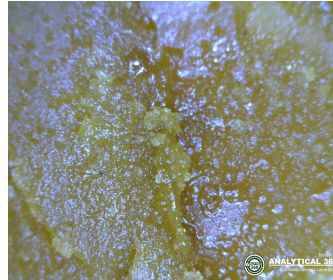

50x

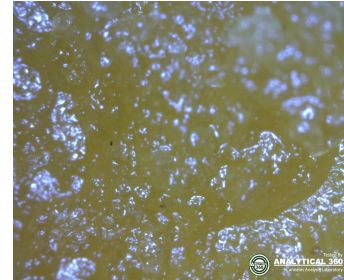

230x

HPLC Chromatogram

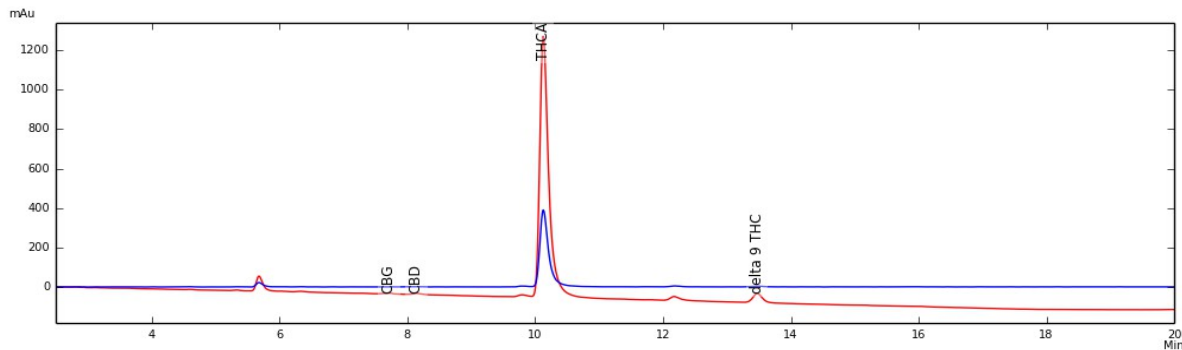

Cannabinoid Potency

71.76% Delta-9 THC Acid	0.21% CBD-Acid
7.36% Delta-9 THC	0.69% CBD
< 0.01% CBN	0.90% CBD-Total
79.12% THC-Total	0.13% CBC
0.54% CBG	8.72% Activated Total (Δ 9THC + CBN + CBD + CBC)
70.29% Active cannabinoids (THC-A x (0.877) + THC)	



Certificate of Analysis – Residual Solvent Analysis

Sample: Blue Widow
Date Tested: 2/8/2015
Test Result UID: ANL20150124A062592
WSLCB Tracking: 6033 4487 7000 0149
GC Chromatogram

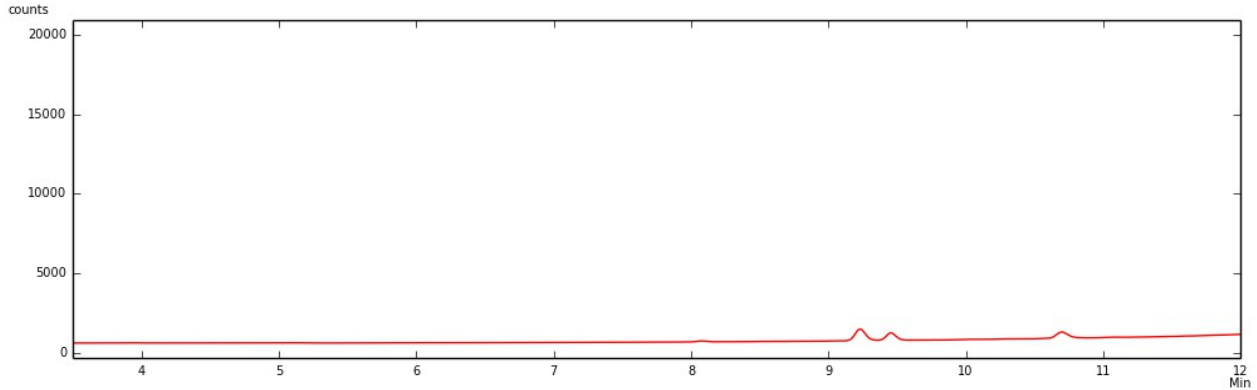

<10 **PPM Propane**
<10 **PPM Isobutane**
<10 **PPM Butane**
<10 **PPM Ethanol**
<10 **PPM Acetone**
<10 **PPM Isopentane**
<10 **PPM Pentane**
<10 **PPM Isopropanol**
<10 **PPM Hexane**
<10 **PPM Naphtha**
<10 PPM SOLVENTS - TOTAL

Daily Allowable Limits:

Propane: 500 ppm per day
Isobutane: 500 ppm per day
Butane: 500 ppm per day
Ethanol: 500 ppm per day
Acetone: 500 ppm per day
Isopentane: 500 ppm per day
Pentane: 500 ppm per day
Isopropanol: 500 ppm per day
Hexane: 290 ppm per day



Tested By

ANALYTICAL 360

Cannabis Analysis Laboratory

Certificate of Analysis

Sample: Blue Widow
Date Tested: 2/8/2015
Test Result UID: ANL20150124A062592
WSLCB Tracking: 6033 4487 7000 0149

Foreign matter inspection: 0 % PASS

Microbial screen:

Total aerobic plate count	<25 CFUs/gram	PASS
Total yeast and mold count	<25 CFUs/gram	PASS
Bile-tolerant gram negative bacteria count	<25 CFUs/gram	PASS
Coliforms	<25 CFUs/gram	PASS
E. coli	ND	PASS
Salmonella spp.	ND	PASS

*Limits

ND= not detected

Foreign matter not more than 5.0 % of stems 3 mm or more in diameter; not more than 2.0 % of other foreign matter

Not more than 15 % moisture

Microbial

Not to exceed 100,000 Total aerobic plate count, 10,000 Total yeast and mold count, 1,000 bile-tolerant gram negative bacteria, 1,000 coliforms, and E coli and Salmonella not detected in one gram

Approved by: Dr. Lara M Taubner