



# Certificate of Analysis

**Sample:** Cap Peeler  
**Date Tested:** 2/8/2015  
**Test Result UID:** ANL20150206A062593  
**WSLCB Tracking:** 6033 4487 7000 0154

<http://anl360.com/349932>

## Photographs

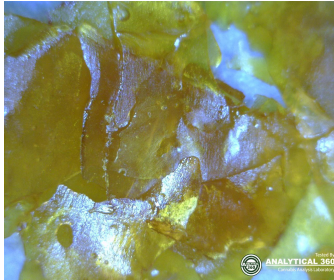

25x



50x

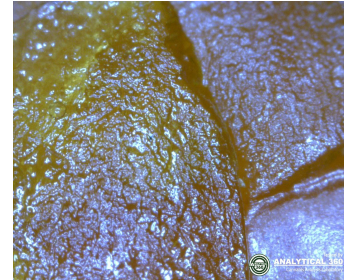

230x

## HPLC Chromatogram

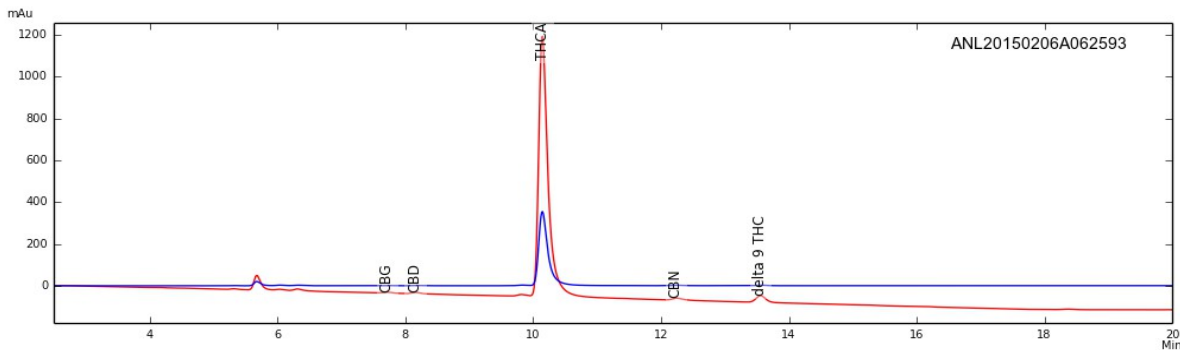

## Cannabinoid Potency

<b>79.33%</b> Delta-9 THC Acid	<b>&lt; 0.01%</b> CBD-Acid
<b>3.57%</b> Delta-9 THC	<b>0.58%</b> CBD
<b>0.28%</b> CBN	<b>0.58%</b> CBD-Total
<b>83.18%</b> THC-Total	<b>&lt; 0.01%</b> CBC
<b>0.39%</b> CBG	<b>4.82%</b> Activated Total ( $\Delta$ 9THC + CBN + CBD + CBC)
<b>73.14%</b> Active cannabinoids (THC-A x (0.877) + THC)	



Tested By

**ANALYTICAL 360**

Cannabis Analysis Laboratory

## Certificate of Analysis – Residual Solvent Analysis

**Sample:** Cap Peeler  
**Date Tested:** 2/8/2015  
**Test Result UID:** ANL20150206A062593  
**WSLCB Tracking:** 6033 4487 7000 0154  
**GC Chromatogram**

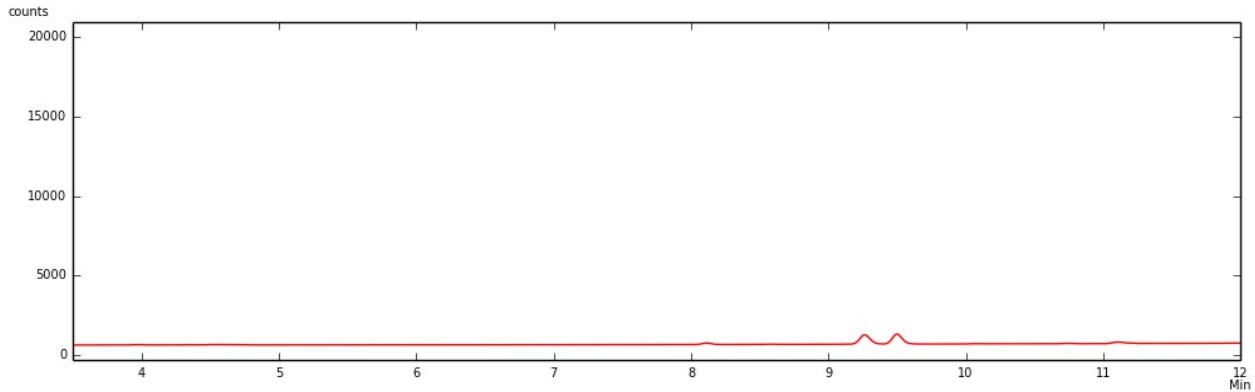

<10 **PPM Propane**  
 <10 **PPM Isobutane**  
 <10 **PPM Butane**  
 <10 **PPM Ethanol**  
 <10 **PPM Acetone**  
 <10 **PPM Isopentane**  
 <10 **PPM Pentane**  
 <10 **PPM Isopropanol**  
 <10 **PPM Hexane**  
 <10 **PPM Naphtha**  
**<10 PPM SOLVENTS - TOTAL**

### Daily Allowable Limits:

<b>Propane:</b>	<b>500 ppm per day</b>
<b>Isobutane:</b>	<b>500 ppm per day</b>
<b>Butane:</b>	<b>500 ppm per day</b>
<b>Ethanol:</b>	<b>500 ppm per day</b>
<b>Acetone:</b>	<b>500 ppm per day</b>
<b>Isopentane:</b>	<b>500 ppm per day</b>
<b>Pentane:</b>	<b>500 ppm per day</b>
<b>Isopropanol:</b>	<b>500 ppm per day</b>
<b>Hexane:</b>	<b>290 ppm per day</b>



Tested By

**ANALYTICAL 360**

Cannabis Analysis Laboratory

## Certificate of Analysis

**Sample:** Cap Peeler  
**Date Tested:** 2/2/2015  
**Test Result UID:** ANL20150206A062593  
**WSLCB Tracking:** 6033 4487 7000 0154

**Foreign matter inspection:** 0 % PASS

### Microbial screen:

<b>Total aerobic plate count</b>	<b>&lt;25 CFUs/gram</b>	<b>PASS</b>
<b>Total yeast and mold count</b>	<b>&lt;25 CFUs/gram</b>	<b>PASS</b>
<b>Bile-tolerant gram negative bacteria count</b>	<b>&lt;25 CFUs/gram</b>	<b>PASS</b>
<b>Coliforms</b>	<b>&lt;25 CFUs/gram</b>	<b>PASS</b>
<b>E. coli</b>	<b>ND</b>	<b>PASS</b>
<b>Salmonella spp.</b>	<b>ND</b>	<b>PASS</b>

### \*Limits

ND= not detected

**Foreign matter not more than 5.0 % of stems 3 mm or more in diameter; not more than 2.0 % of other foreign matter**

**Not more than 15 % moisture**

### Microbial

**Not to exceed 100,000 Total aerobic plate count, 10,000 Total yeast and mold count, 1,000 bile-tolerant gram negative bacteria, 1,000 coliforms, and E coli and Salmonella not detected in one gram**

**Approved by:** Dr. Lara M Taubner