



## Certificate of Analysis

**Sample:** Chem Dawg  
**Date Tested:** 2/8/2015  
**Test Result UID:** ANL20150206B062594  
**WSLCB Tracking:** 6033 4487 7000 0153

<http://anl360.com/349939>

### Photographs

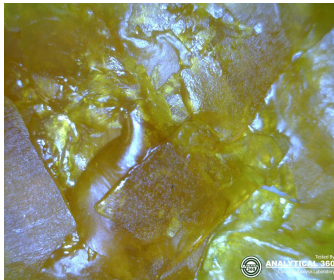

25x

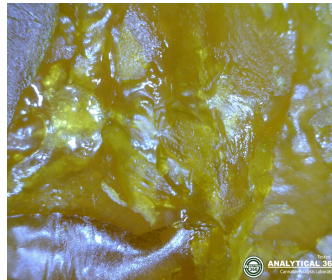

50x



230x

### HPLC Chromatogram

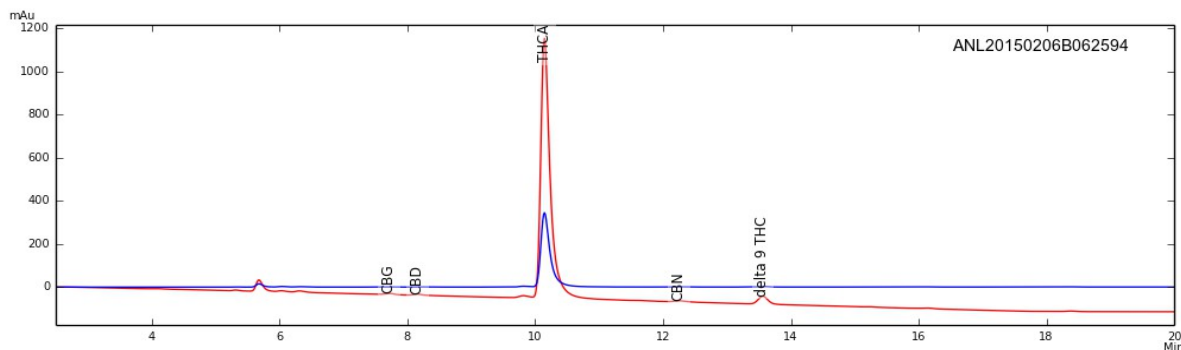

### Cannabinoid Potency

<b>77.24%</b> Delta-9 THC Acid	<b>&lt; 0.01%</b> CBD-Acid
<b>4.16%</b> Delta-9 THC	<b>0.49%</b> CBD
<b>0.07%</b> CBN	<b>0.49%</b> CBD-Total
<b>81.47%</b> THC-Total	<b>&lt; 0.01%</b> CBC
<b>0.49%</b> CBG	<b>5.21%</b> Activated Total ( $\Delta$ 9THC + CBN + CBD + CBC)
<b>71.90%</b> Active cannabinoids (THC-A x (0.877) + THC)	



## Certificate of Analysis – Residual Solvent Analysis

**Sample:** Chem Dawg  
**Date Tested:** 2/8/2015  
**Test Result UID:** ANL20150206B062594  
**WSLCB Tracking:** 6033 4487 7000 0153  
**GC Chromatogram**

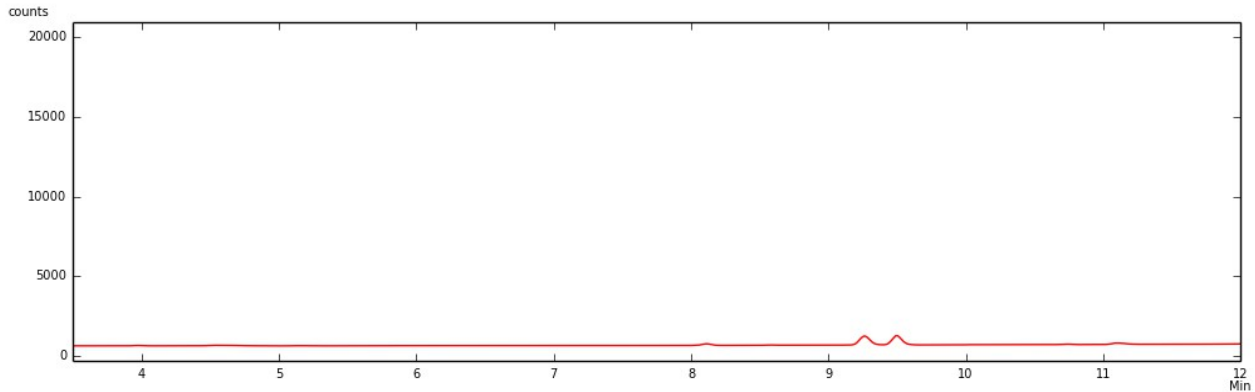

<10 **PPM Propane**  
<10 **PPM Isobutane**  
<10 **PPM Butane**  
<10 **PPM Ethanol**  
<10 **PPM Acetone**  
<10 **PPM Isopentane**  
<10 **PPM Pentane**  
<10 **PPM Isopropanol**  
<10 **PPM Hexane**  
<10 **PPM Naphtha**  
**<10 PPM SOLVENTS - TOTAL**

### Daily Allowable Limits:

**Propane:** 500 ppm per day  
**Isobutane:** 500 ppm per day  
**Butane:** 500 ppm per day  
**Ethanol:** 500 ppm per day  
**Acetone:** 500 ppm per day  
**Isopentane:** 500 ppm per day  
**Pentane:** 500 ppm per day  
**Isopropanol:** 500 ppm per day  
**Hexane:** 290 ppm per day



Tested By

**ANALYTICAL 360**

Cannabis Analysis Laboratory

## Certificate of Analysis

**Sample:** Chem Dawg  
**Date Tested:** 2/8/2015  
**Test Result UID:** ANL20150206B062594  
**WSLCB Tracking:** 6033 4487 7000 0153

**Foreign matter inspection:** 0 % PASS

### Microbial screen:

<b>Total aerobic plate count</b>	<b>&lt;25 CFUs/gram</b>	<b>PASS</b>
<b>Total yeast and mold count</b>	<b>&lt;25 CFUs/gram</b>	<b>PASS</b>
<b>Bile-tolerant gram negative bacteria count</b>	<b>&lt;25 CFUs/gram</b>	<b>PASS</b>
<b>Coliforms</b>	<b>&lt;25 CFUs/gram</b>	<b>PASS</b>
<b>E. coli</b>	<b>ND</b>	<b>PASS</b>
<b>Salmonella spp.</b>	<b>ND</b>	<b>PASS</b>

### \*Limits

ND= not detected

**Foreign matter not more than 5.0 % of stems 3 mm or more in diameter; not more than 2.0 % of other foreign matter**

**Not more than 15 % moisture**

### Microbial

**Not to exceed 100,000 Total aerobic plate count, 10,000 Total yeast and mold count, 1,000 bile-tolerant gram negative bacteria, 1,000 coliforms, and E coli and Salmonella not detected in one gram**

**Approved by:** Dr. Lara M Taubner